

Route 236 TIF Area Sewer & Water Extension Bi-Weekly Progress Report May 1, 2023

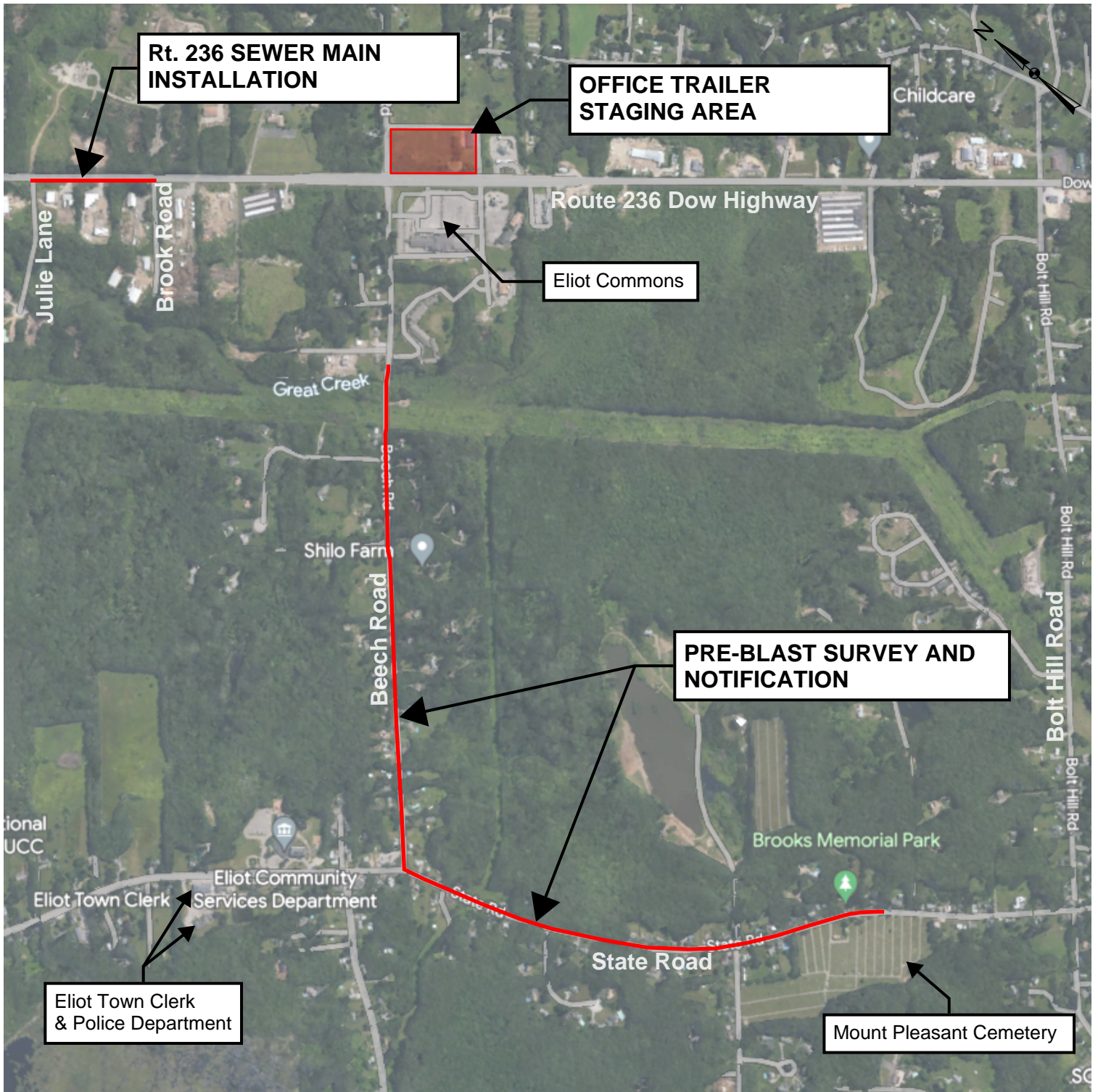

KEY:

— RED LINES REPRESENT THE ANTICIPATED WORK AREAS OVER THE NEXT 2 WEEKS.



Route 236 TIF Area Sewer & Water Extension Bi-Weekly Progress Report May 1, 2023

This report identifies the work on the Route 236 Sewer Extension Project that DeFelice Corporation anticipates to be working on during the next two (2) weeks. We will make every effort to minimize disruption to your travel, but some travel delays should be expected navigating around the work zone. We would appreciate it if you would please use caution when driving through the construction zone to help ensure you and the street crews remain safe.

Next Two (2) Weeks

The following work is expected to take place on Beech and State Roads, Route 236 between Julie Ln. and Brook Rd. and at the field office trailer, located on the corner of Route 236 and Beech Road (pictured below). (See Page 1 showing the location and progress of the work).



Weeks 5/1/23 through 5/12/23

- Complete set-up of field office trailer.
- Conduct pre-blast surveys and notification on Beech and State Roads.
- Equipment deliveries.
- Begin Route 236 sewer main installation starting at Julie Ln. and continuing South-West toward Brook Rd.

Traffic Control

- Two-way traffic will be delineated around the work zone.
- Normal traffic patterns will be restored at the end of each workday overnight until the following morning.

Questions:

- Please see the Town Website for additional information about project updates at: <https://www.eliotmaine.org/> under the Announcements tab.
- Please dial 911 for immediate life safety emergencies.
- If you have specific questions for the Town about the project, please direct them to: rt236project@eliotme.org and request that your email be added to the project notification list to receive these bi-weekly updates and other project announcements (if desired).

