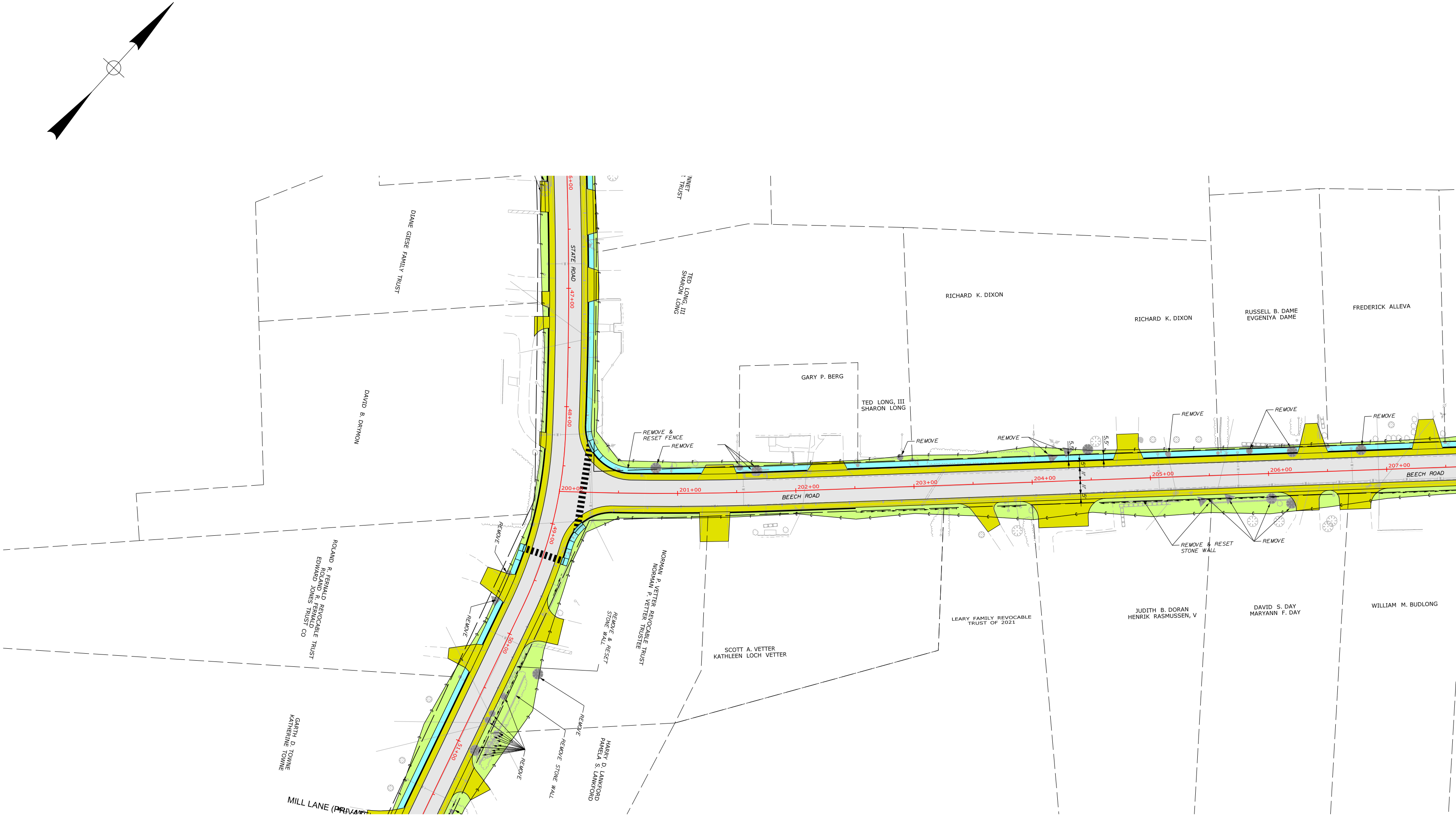

TRUST
DIANE GIESE FAMILY TRUST
STATE ROAD
6+00
47+00
48+00
49+00
50+00
51+00
TED LONG, III
SHARON LONG
DAVID B. DRYMON
RICHARD K. DIXON
RICHARD K. DIXON
RUSSELL B. DAME
EVGENIYA DAME
FREDERICK ALLEVA
GARY P. BERG
TED LONG, III
SHARON LONG
REMOVE & RESET FENCE
REMOVE
REMOVE
REMOVE
REMOVE
REMOVE
REMOVE
REMOVE
5.5'
5.5'
5'
11'
11'
5'
200+00
201+00
202+00
203+00
204+00
205+00
206+00
207+00
BEECH ROAD
BEECH ROAD
REMOVE & RESET STONE WALL
REMOVE
REMOVE
ROLAND R. FERNALD REVOCABLE TRUST
ROLAND R. FERNALD
EDWARD JONES TRUST CO
REMOVE
NORMAN P. VETTER REVOCABLE TRUST
NORMAN P. VETTER TRUSTEE
REMOVE & RESET STONE WALL
SCOTT A. VETTER
KATHLEEN LOCH VETTER
LEARY FAMILY REVOCABLE TRUST OF 2021
JUDITH B. DORAN
HENRIK RASMUSSEN, V
DAVID S. DAY
MARYANN F. DAY
WILLIAM M. BUDLONG
REMOVE
REMOVE STONE WALL
REMOVE
HARRY D. LANKFORD
PAMELA S. LANKFORD
GARTH D. TOWNE
KATHERINE TOWNE
MILL LANE (PRIVATE)

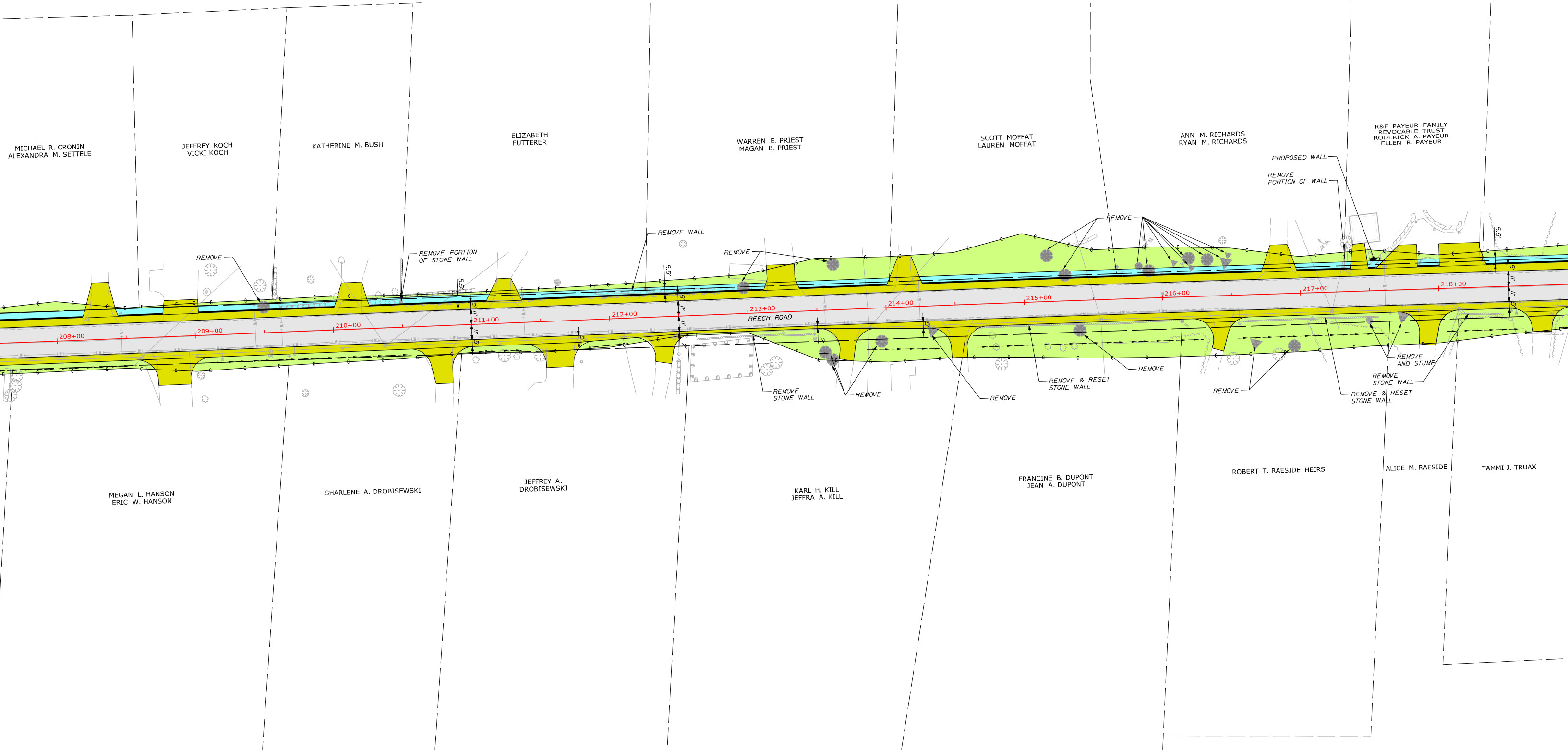
MICHAEL R. CRONIN
ALEXANDRA M. SETTELE
JEFFREY KOCH
VICKI KOCH
KATHERINE M. BUSH
ELIZABETH
FUTTERER
WARREN E. PRIEST
MAGAN B. PRIEST
SCOTT MOFFAT
LAUREN MOFFAT
ANN M. RICHARDS
RYAN M. RICHARDS
R&E PAYEUR FAMILY
REVOCABLE TRUST
RODERICK A. PAYEUR
ELLEN R. PAYEUR
PROPOSED WALL
REMOVE
PORTION OF WALL
REMOVE
REMOVE WALL
REMOVE
REMOVE PORTION
OF STONE WALL
REMOVE
5.5'
5.5'
5.5'
5'
11'
11'
5'
5'
2'
208+00
209+00
210+00
211+00
212+00
213+00
BEECH ROAD
214+00
215+00
216+00
217+00
218+00
REMOVE
STONE WALL
REMOVE
REMOVE
REMOVE & RESET
STONE WALL
REMOVE
REMOVE
REMOVE & RESET
STONE WALL
REMOVE
STONE WALL
REMOVE
AND STUMP
MEGAN L. HANSON
ERIC W. HANSON
SHARLENE A. DROBISEWSKI
JEFFREY A.
DROBISEWSKI
KARL H. KILL
JEFFRA A. KILL
FRANCINE B. DUPONT
JEAN A. DUPONT
ROBERT T. RAESIDE HEIRS
ALICE M. RAESIDE
TAMMI J. TRUAX

BEECH ROAD HIGHWAY RECONSTRUCTION
ELIOT, MAINE
PUBLIC MEETING
JUNE 26, 2023

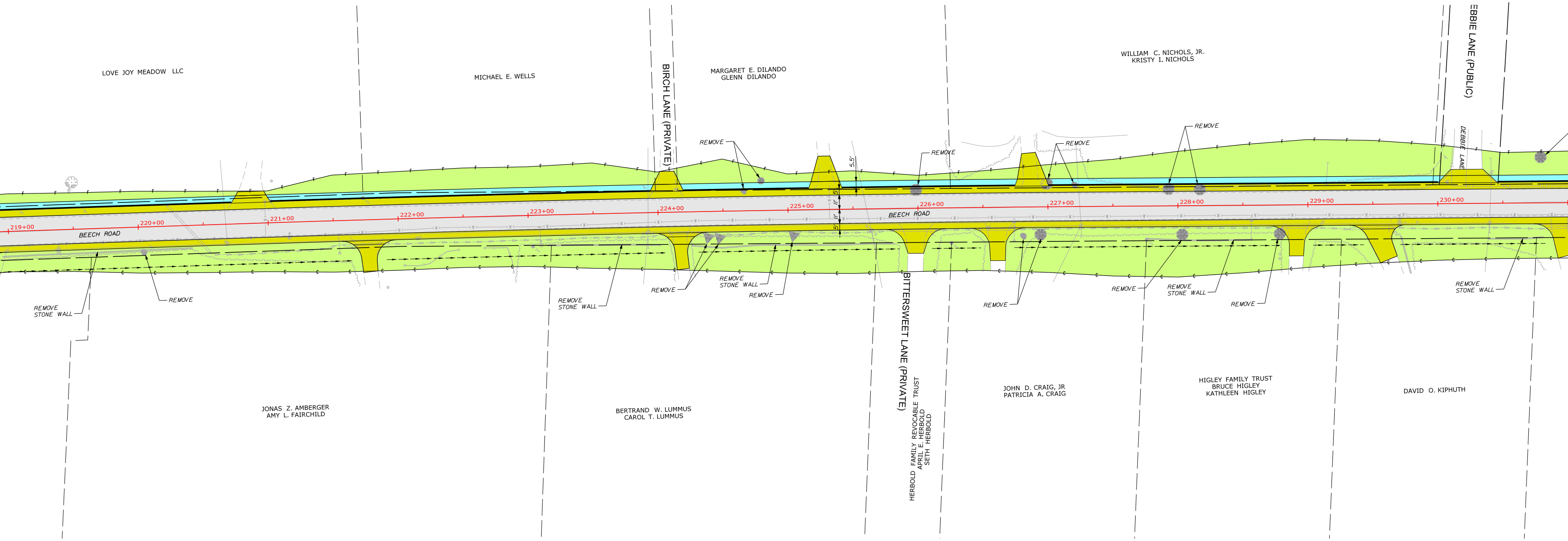
LOVE JOY MEADOW LLC
MICHAEL E. WELLS
BIRCH LANE (PRIVATE)
MARGARET E. DILANDO
GLENN DILANDO
WILLIAM C. NICHOLS, JR.
KRISTY I. NICHOLS
EBBIE LANE (PUBLIC)
DEBBIE LANE
REMOVE
REMOVE
REMOVE
REMOVE
5.5'
5'
11'
11'
5'
219+00
220+00
221+00
222+00
223+00
224+00
225+00
226+00
227+00
228+00
229+00
230+00
BEECH ROAD
BEECH ROAD
REMOVE STONE WALL
REMOVE
REMOVE STONE WALL
REMOVE
REMOVE STONE WALL
REMOVE
REMOVE
REMOVE
REMOVE STONE WALL
REMOVE
REMOVE STONE WALL
BITTERSWEET LANE (PRIVATE)
JONAS Z. AMBERGER
AMY L. FAIRCHILD
BERTRAND W. LUMMUS
CAROL T. LUMMUS
HERBOLD FAMILY REVOCABLE TRUST
APRIL E. HERBOLD
SETH HERBOLD
JOHN D. CRAIG, JR
PATRICIA A. CRAIG
HIGLEY FAMILY TRUST
BRUCE HIGLEY
KATHLEEN HIGLEY
DAVID O. KIPHUTH

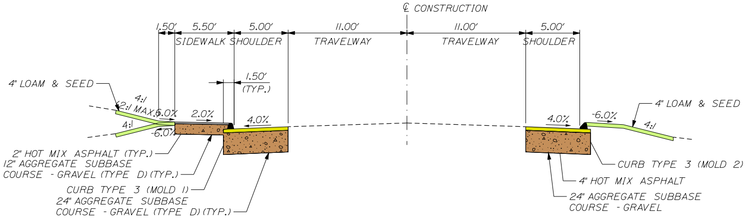
℄ CONSTRUCTION
1.50'
5.50'
5.00'
11.00'
11.00'
5.00'
SIDEWALK
SHOULDER
TRAVELWAY
TRAVELWAY
SHOULDER
4" LOAM & SEED
1.50' (TYP.)
4:1
2:1 MAX
6.0%
2.0%
4.0%
4:1
-6.0%
4.0%
-6.0%
4" LOAM & SEED
4:1
2" HOT MIX ASPHALT (TYP.)
12" AGGREGATE SUBBASE COURSE - GRAVEL (TYPE D) (TYP.)
CURB TYPE 3 (MOLD 1)
24" AGGREGATE SUBBASE COURSE - GRAVEL (TYPE D) (TYP.)
CURB TYPE 3 (MOLD 2)
4" HOT MIX ASPHALT
24" AGGREGATE SUBBASE COURSE - GRAVEL

TYPICAL SHOULDER CONSTRUCTION WITH TYPE 3 CURB AND BITUMINOUS SIDEWALK

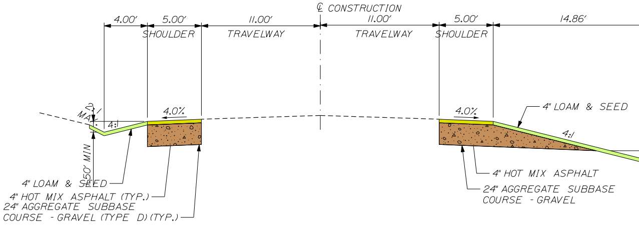
℄ CONSTRUCTION
4.00'
5.00'
11.00'
11.00'
5.00'
14.86'
SHOULDER
TRAVELWAY
TRAVELWAY
SHOULDER
2:1 MAX
4:1
4.0%
4.0%
4" LOAM & SEED
4:1
1.50' MIN
4" LOAM & SEED
4" HOT MIX ASPHALT (TYP.)
24" AGGREGATE SUBBASE COURSE - GRAVEL (TYPE D) (TYP.)
4" HOT MIX ASPHALT
24" AGGREGATE SUBBASE COURSE - GRAVEL

TYPICAL SHOULDER CONSTRUCTION WITH OPEN DRAINAGE

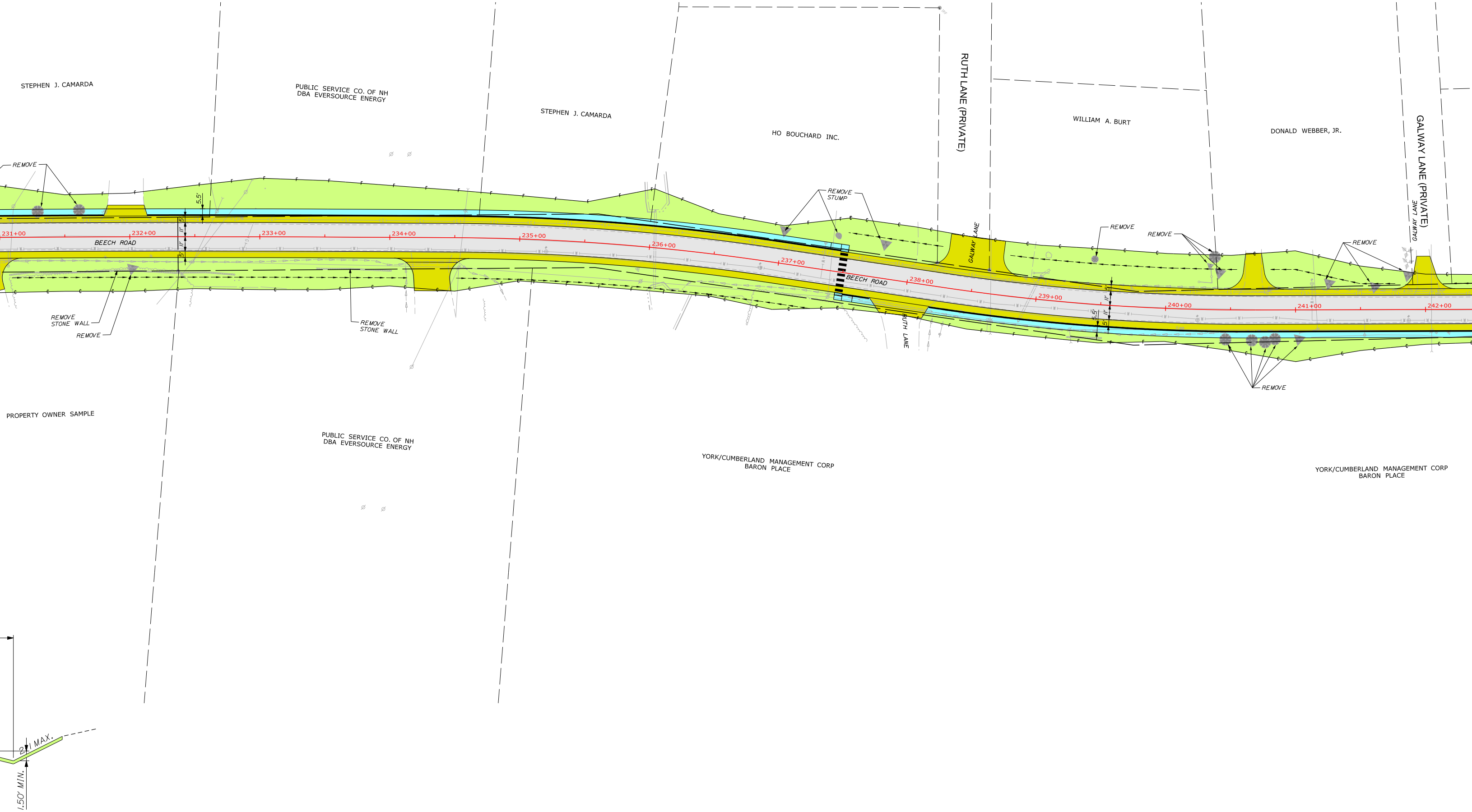
STEPHEN J. CAMARDA
PUBLIC SERVICE CO. OF NH
DBA EVERSOURCE ENERGY
STEPHEN J. CAMARDA
HO BOUCHARD INC.
RUTH LANE (PRIVATE)
WILLIAM A. BURT
DONALD WEBBER, JR.
GALWAY LANE (PRIVATE)
GALWAY LANE
REMOVE
REMOVE STUMP
REMOVE
REMOVE
REMOVE
5.5'
11'
5'
231+00
232+00
233+00
234+00
235+00
236+00
237+00
238+00
239+00
240+00
241+00
242+00
BEECH ROAD
BEECH ROAD
GALWAY LANE
RUTH LANE
REMOVE STONE WALL
REMOVE
REMOVE STONE WALL
REMOVE
PROPERTY OWNER SAMPLE
PUBLIC SERVICE CO. OF NH
DBA EVERSOURCE ENERGY
YORK/CUMBERLAND MANAGEMENT CORP
BARON PLACE
YORK/CUMBERLAND MANAGEMENT CORP
BARON PLACE
2:1 MAX.
1.50' MIN.

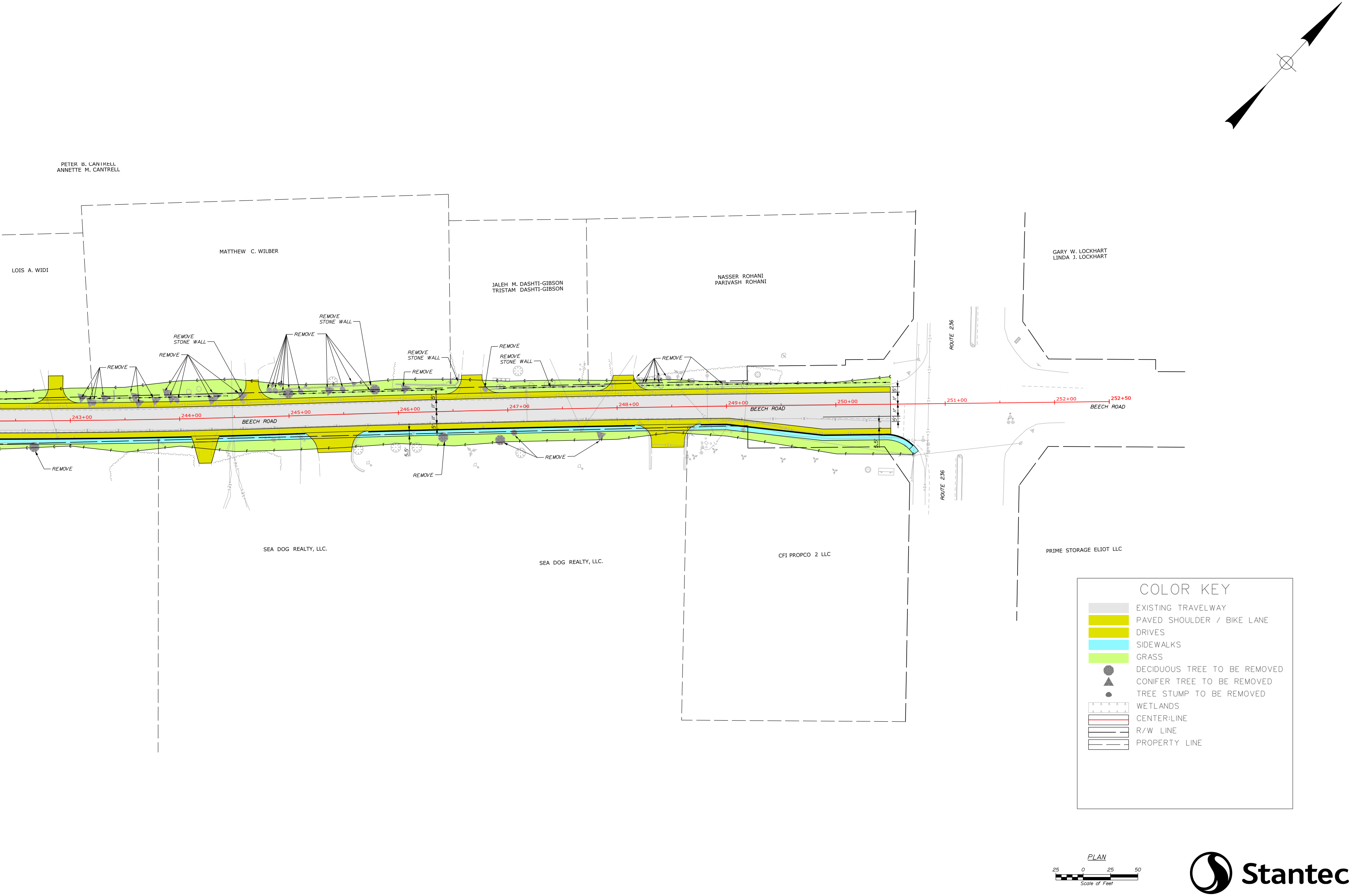
PETER B. CANTRELL
ANNETTE M. CANTRELL
LOIS A. WIDI
MATTHEW C. WILBER
JALEH M. DASHTI-GIBSON
TRISTAM DASHTI-GIBSON
NASSER ROHANI
PARIVASH ROHANI
GARY W. LOCKHART
LINDA J. LOCKHART
REMOVE
REMOVE
REMOVE STONE WALL
REMOVE
REMOVE STONE WALL
REMOVE
REMOVE STONE WALL
REMOVE
REMOVE
REMOVE STONE WALL
REMOVE
ROUTE 236
243+00
244+00
245+00
246+00
247+00
248+00
249+00
250+00
251+00
252+00
252+50
BEECH ROAD
BEECH ROAD
BEECH ROAD
5'
11'
11'
5'
5.5'
REMOVE
REMOVE
REMOVE
ROUTE 236
SEA DOG REALTY, LLC.
SEA DOG REALTY, LLC.
CFI PROPCO 2 LLC
PRIME STORAGE ELIOT LLC
COLOR KEY
EXISTING TRAVELWAY
PAVED SHOULDER / BIKE LANE
DRIVES
SIDEWALKS
GRASS
DECIDUOUS TREE TO BE REMOVED
CONIFER TREE TO BE REMOVED
TREE STUMP TO BE REMOVED
WETLANDS
CENTER:LINE
R/W LINE
PROPERTY LINE
PLAN
25
0
25
50
Scale of Feet

Stantec