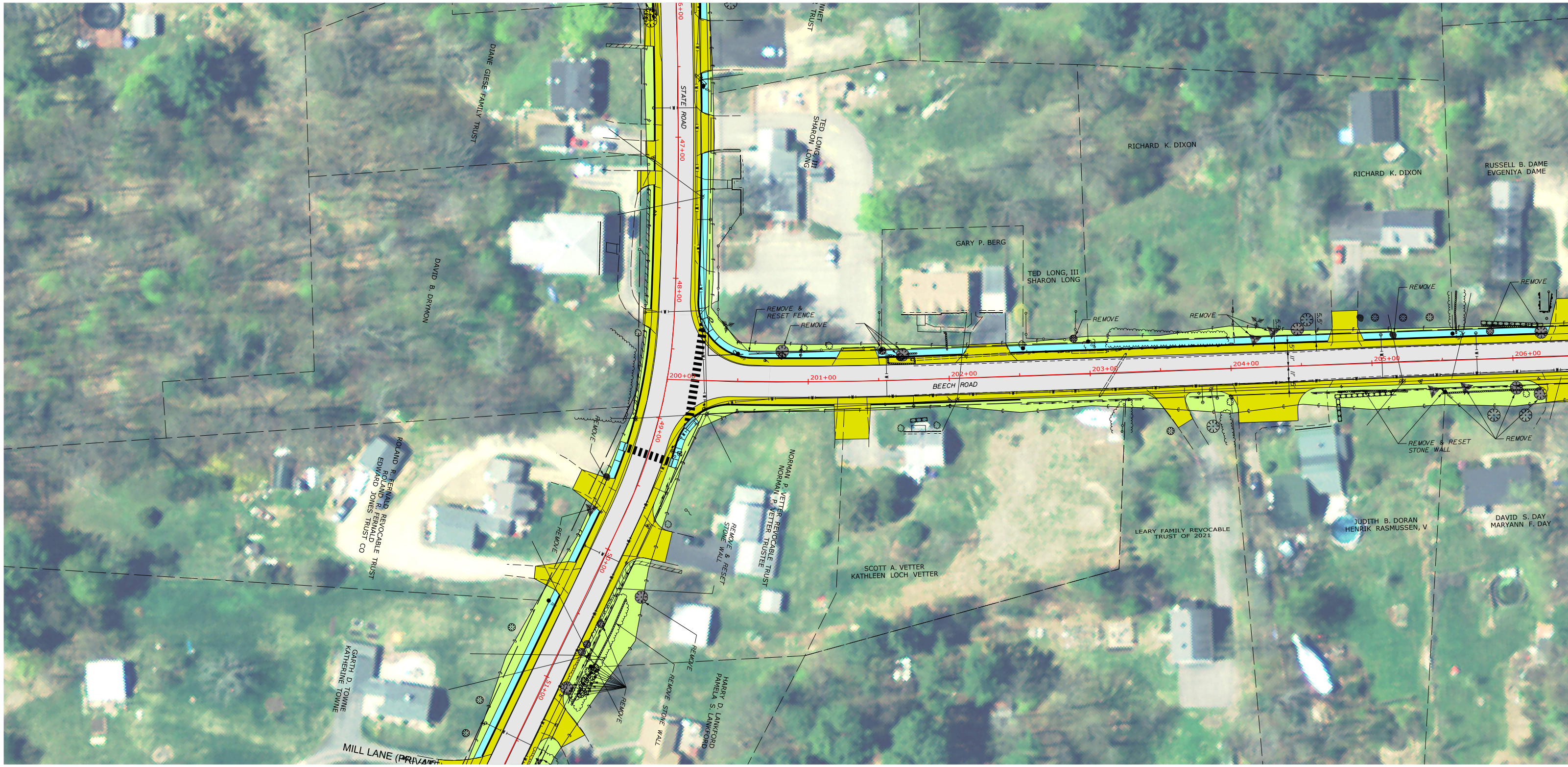
46+00
STATE ROAD
47+00
48+00
49+00
50+00
51+00
200+00
201+00
202+00
203+00
204+00
205+00
206+00
BEECH ROAD
DIANE GIESE FAMILY TRUST
TED LONG, III
SHARON LONG
DAVID B. DRYMON
GARY P. BERG
TED LONG, III
SHARON LONG
RICHARD K. DIXON
RICHARD K. DIXON
RUSSELL B. DAME
EVGENIYA DAME
REMOVE &
RESET FENCE
REMOVE
REMOVE
REMOVE
REMOVE
REMOVE
5.5'
5'
REMOVE & RESET
STONE WALL
REMOVE
ROLAND R. FERNALD REVOCABLE TRUST
ROLAND R. FERNALD
EDWARD JONES TRUST CO
REMOVE
REMOVE
NORMAN P. VETTER REVOCABLE TRUST
NORMAN P. VETTER TRUSTEE
REMOVE & RESET
STONE WALL
SCOTT A. VETTER
KATHLEEN LOCH VETTER
LEARY FAMILY REVOCABLE
TRUST OF 2021
JUDITH B. DORAN
HENRIK RASMUSSEN, V
DAVID S. DAY
MARYANN F. DAY
REMOVE
REMOVE
STONE WALL
REMOVE
HARRY D. LANKFORD
PAMELA S. LANKFORD
GARTH D. TOWNE
KATHERINE TOWNE
MILL LANE (PRIVAT

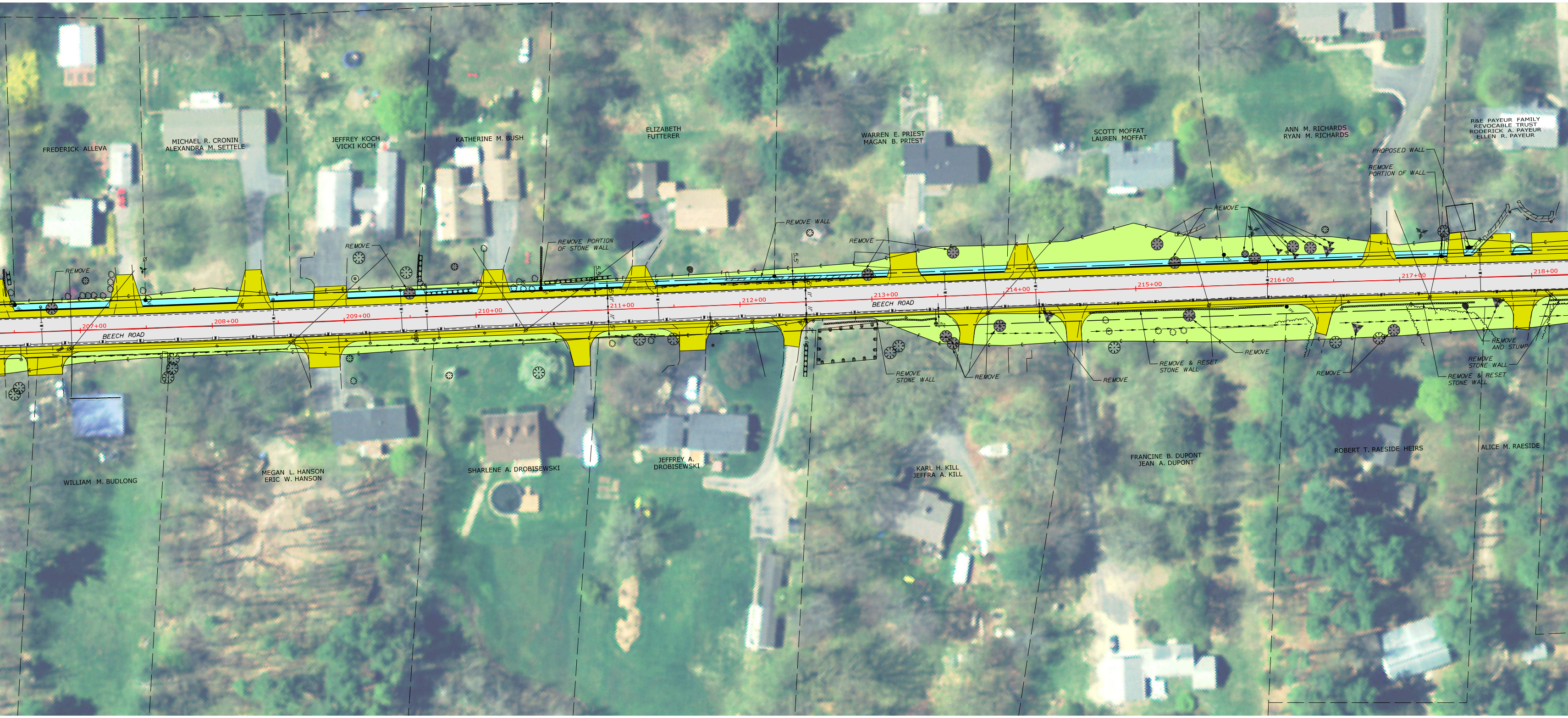
FREDERICK ALLEVA
MICHAEL R. CRONIN
ALEXANDRA M. SETTELE
JEFFREY KOCH
VICKI KOCH
KATHERINE M. BUSH
ELIZABETH
FUTTERER
WARREN E. PRIEST
MAGAN B. PRIEST
SCOTT MOFFAT
LAUREN MOFFAT
ANN M. RICHARDS
RYAN M. RICHARDS
R&E PAYEUR FAMILY
REVOCABLE TRUST
RODERICK A. PAYEUR
ELLEN R. PAYEUR
PROPOSED WALL
REMOVE
PORTION OF WALL
REMOVE
REMOVE WALL
REMOVE
REMOVE PORTION
OF STONE WALL
REMOVE
REMOVE
5.5'
5.5'
11'
11'
5'
5'
207+00
208+00
209+00
210+00
211+00
212+00
213+00
214+00
215+00
216+00
217+00
218+00
BEECH ROAD
BEECH ROAD
REMOVE
STONE WALL
REMOVE
REMOVE
REMOVE & RESET
STONE WALL
REMOVE
REMOVE
REMOVE
AND STUMP
REMOVE
STONE WALL
REMOVE & RESET
STONE WALL
IPF
WILLIAM M. BUDLONG
MEGAN L. HANSON
ERIC W. HANSON
SHARLENE A. DROBISEWSKI
JEFFREY A.
DROBISEWSKI
KARL H. KILL
JEFFRA A. KILL
FRANCINE B. DUPONT
JEAN A. DUPONT
ROBERT T. RAESIDE HEIRS
ALICE M. RAESIDE

BEECH ROAD HIGHWAY RECONSTRUCT
ELIOT, MAINE
PUBLIC MEETING
JUNE 26, 2023

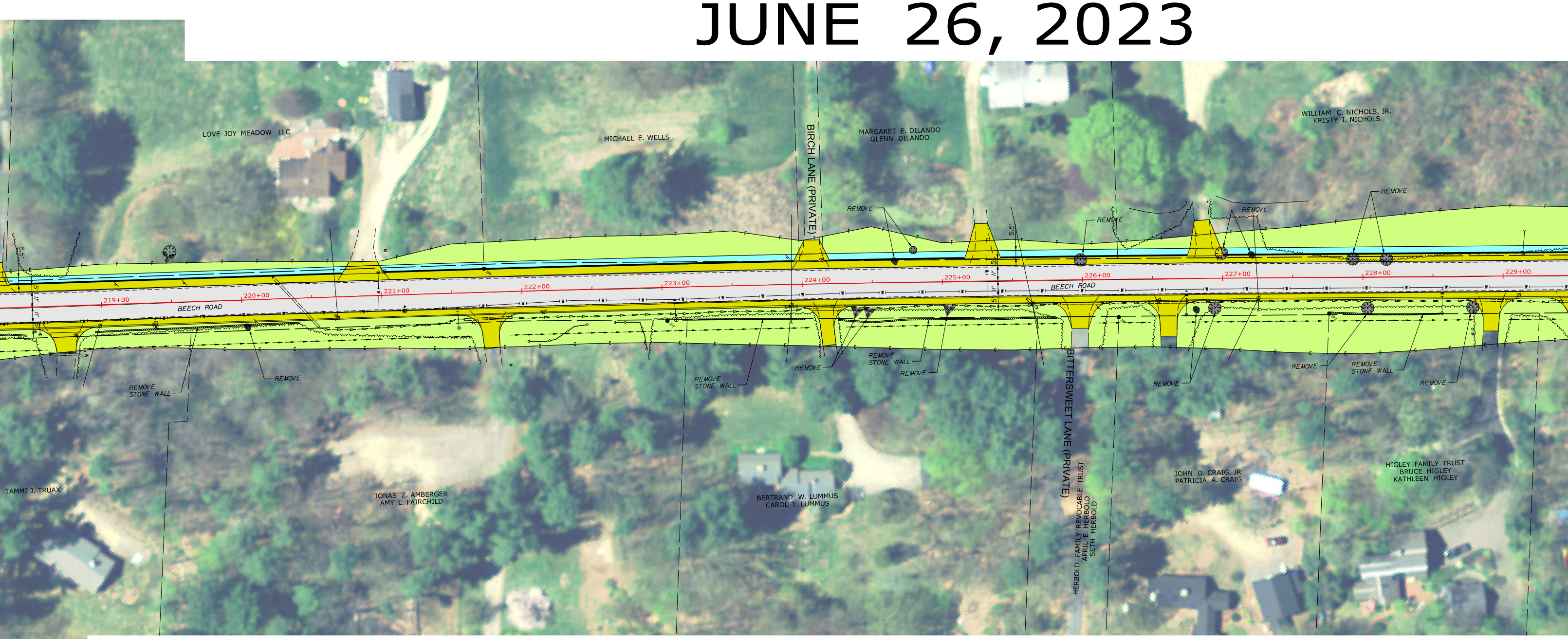
LOVE JOY MEADOW LLC
MICHAEL E. WELLS
BIRCH LANE (PRIVATE)
MARGARET E. DILANDO
GLENN DILANDO
WILLIAM C. NICHOLS, JR.
KRISTY I. NICHOLS
REMOVE
REMOVE
REMOVE
REMOVE
219+00
220+00
221+00
222+00
223+00
224+00
225+00
226+00
227+00
228+00
229+00
BEECH ROAD
BEECH ROAD
REMOVE STONE WALL
REMOVE
REMOVE STONE WALL
REMOVE
REMOVE STONE WALL
REMOVE
REMOVE
REMOVE
REMOVE STONE WALL
REMOVE
TAMMI J. TRUAX
JONAS Z. AMBERGER
AMY L. FAIRCHILD
BERTRAND W. LUMMUS
CAROL T. LUMMUS
BITTERSWEET LANE (PRIVATE)
HERBOLD FAMILY REVOCABLE TRUST
APRIL E. HERBOLD
SETH HERBOLD
JOHN D. CRAIG, JR
PATRICIA A. CRAIG
HIGLEY FAMILY TRUST
BRUCE HIGLEY
KATHLEEN HIGLEY

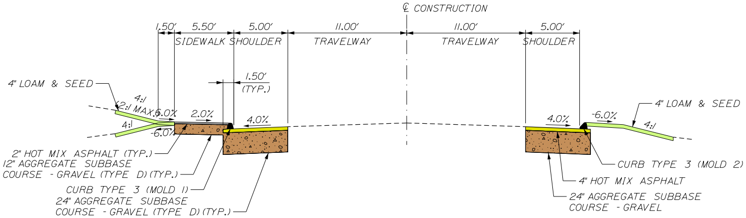
℄ CONSTRUCTION
1.50'
5.50'
5.00'
11.00'
11.00'
5.00'
SIDEWALK
SHOULDER
TRAVELWAY
TRAVELWAY
SHOULDER
1.50' (TYP.)
4" LOAM & SEED
4:1
2:1 MAX.
6.0%
2.0%
4.0%
4:1
-6.0%
2" HOT MIX ASPHALT (TYP.)
12" AGGREGATE SUBBASE COURSE - GRAVEL (TYPE D) (TYP.)
CURB TYPE 3 (MOLD 1)
24" AGGREGATE SUBBASE COURSE - GRAVEL (TYPE D) (TYP.)
4.0%
-6.0%
4" LOAM & SEED
4:1
CURB TYPE 3 (MOLD 2)
4" HOT MIX ASPHALT
24" AGGREGATE SUBBASE COURSE - GRAVEL

TYPICAL SHOULDER CONSTRUCTION
WITH TYPE 3 CURB AND BITUMINOUS SIDEWALK

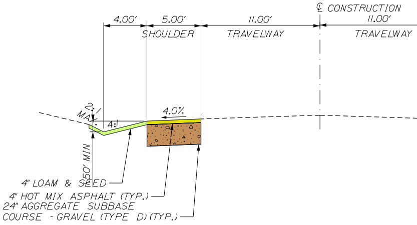
℄ CONSTRUCTION
4.00'
5.00'
11.00'
11.00'
SHOULDER
TRAVELWAY
TRAVELWAY
2:1 MAX.
4:1
4.0%
1.50' MIN
4" LOAM & SEED
4" HOT MIX ASPHALT (TYP.)
24" AGGREGATE SUBBASE COURSE - GRAVEL (TYPE D) (TYP.)

TYPICAL SHOULDER CONSTRUC
WITH OPEN DRAINAGE

ION

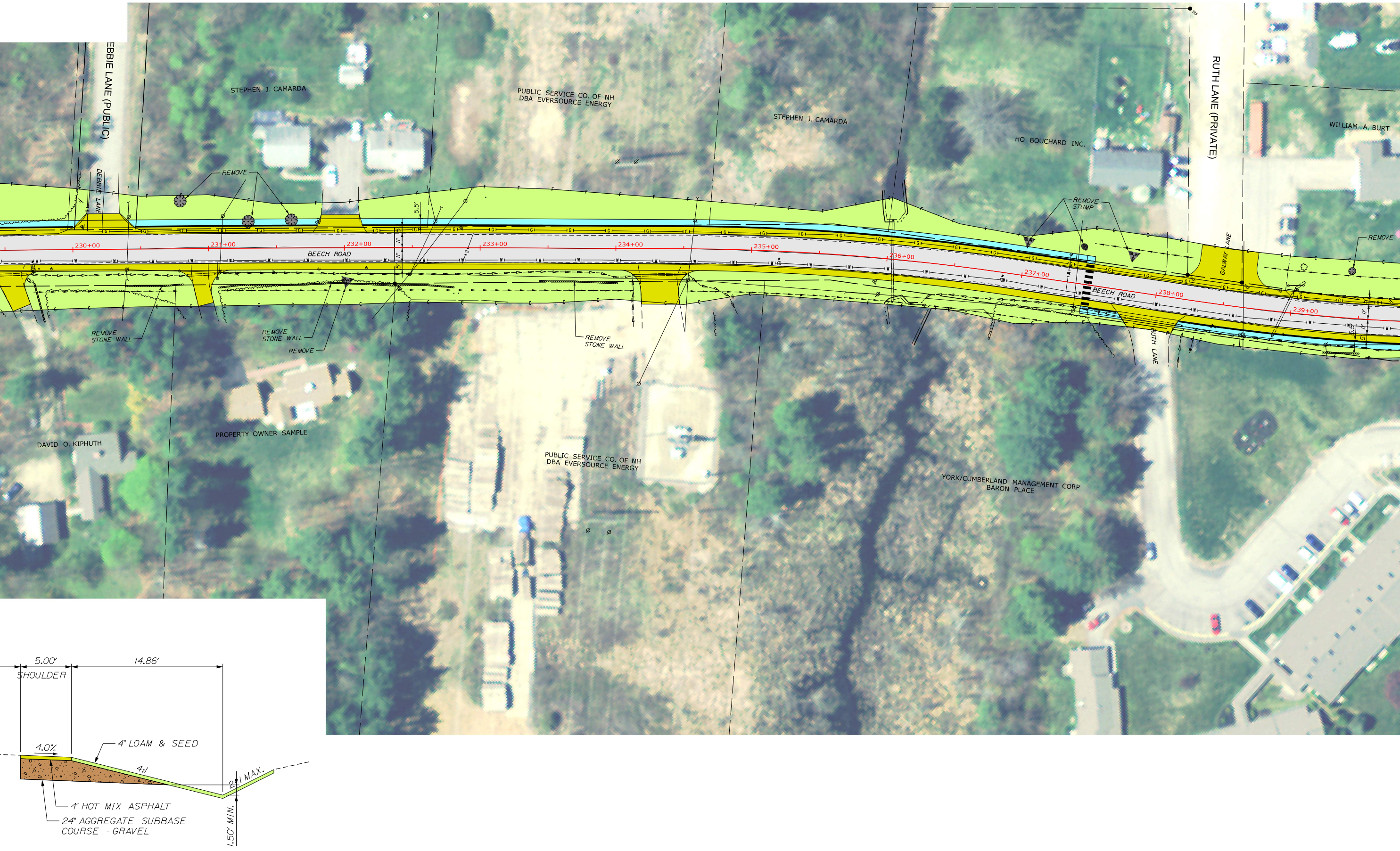
EBBIE LANE (PUBLIC)
DEBBIE LANE
STEPHEN J. CAMARDA
PUBLIC SERVICE CO. OF NH DBA EVERSOURCE ENERGY
STEPHEN J. CAMARDA
HO BOUCHARD INC.
RUTH LANE (PRIVATE)
WILLIAM A. BURT
REMOVE
REMOVE STUMP
REMOVE
GALWAY LANE
230+00
231+00
232+00
233+00
234+00
235+00
236+00
237+00
238+00
239+00
BEECH ROAD
BEECH ROAD
5.5'
REMOVE STONE WALL
REMOVE STONE WALL
REMOVE
REMOVE STONE WALL
RUTH LANE
DAVID O. KIPHUTH
PROPERTY OWNER SAMPLE
PUBLIC SERVICE CO. OF NH DBA EVERSOURCE ENERGY
YORK/CUMBERLAND MANAGEMENT CORP BARON PLACE
5.00'
SHOULDER
14.86'
4.0%
4" LOAM & SEED
4:1
2:1 MAX.
4" HOT MIX ASPHALT
24" AGGREGATE SUBBASE COURSE - GRAVEL
1.50' MIN.

TION

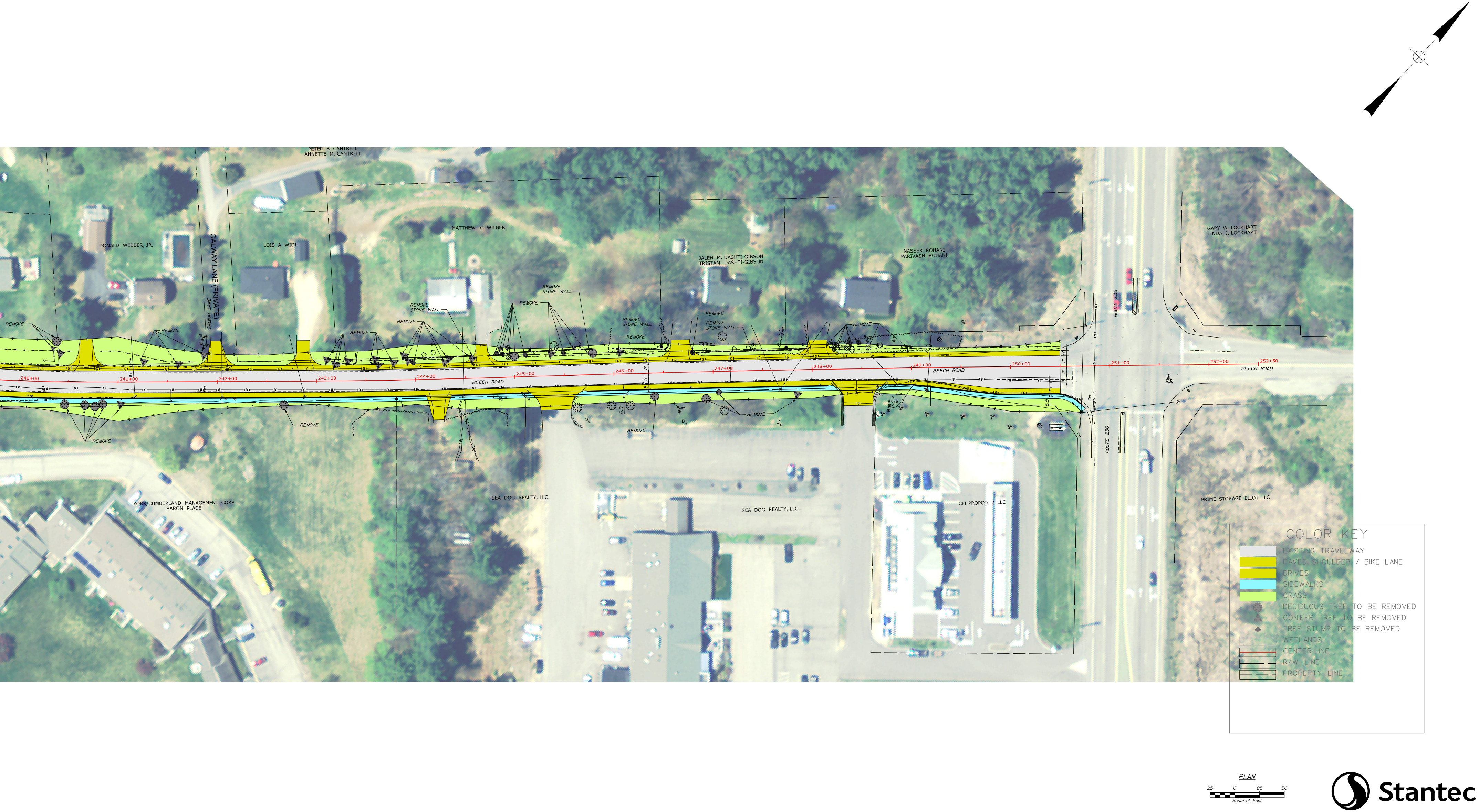
PETER B. CANTRELL
ANNETTE M. CANTRELL
DONALD WEBBER, JR.
GALWAY LANE (PRIVATE)
GALWAY LANE
LOIS A. WIDI
MATTHEW C. WILBER
JALEH M. DASHTI-GIBSON
TRISTAM DASHTI-GIBSON
NASSER ROHANI
PARIVASH ROHANI
GARY W. LOCKHART
LINDA J. LOCKHART
REMOVE
REMOVE STONE WALL
240+00
241+00
242+00
243+00
244+00
245+00
246+00
247+00
248+00
249+00
250+00
251+00
252+00
252+50
BEECH ROAD
ROUTE 236
5'
11'
5.5'
YORK/CUMBERLAND MANAGEMENT CORP
BARON PLACE
SEA DOG REALTY, LLC.
CFI PROPCO 2 LLC
PRIME STORAGE ELIOT LLC
COLOR KEY
EXISTING TRAVELWAY
PAVED SHOULDER / BIKE LANE
DRIVES
SIDEWALKS
GRASS
DECIDUOUS TREE TO BE REMOVED
CONIFER TREE TO BE REMOVED
TREE STUMP TO BE REMOVED
WETLANDS
CENTER:LINE
R/W LINE
PROPERTY LINE
PLAN
25
0
25
50
Scale of Feet

Stantec