

Route 236 TIF Area Sewer & Water Extension Bi-Weekly Progress Report

July 24, 2023 – August 4, 2023

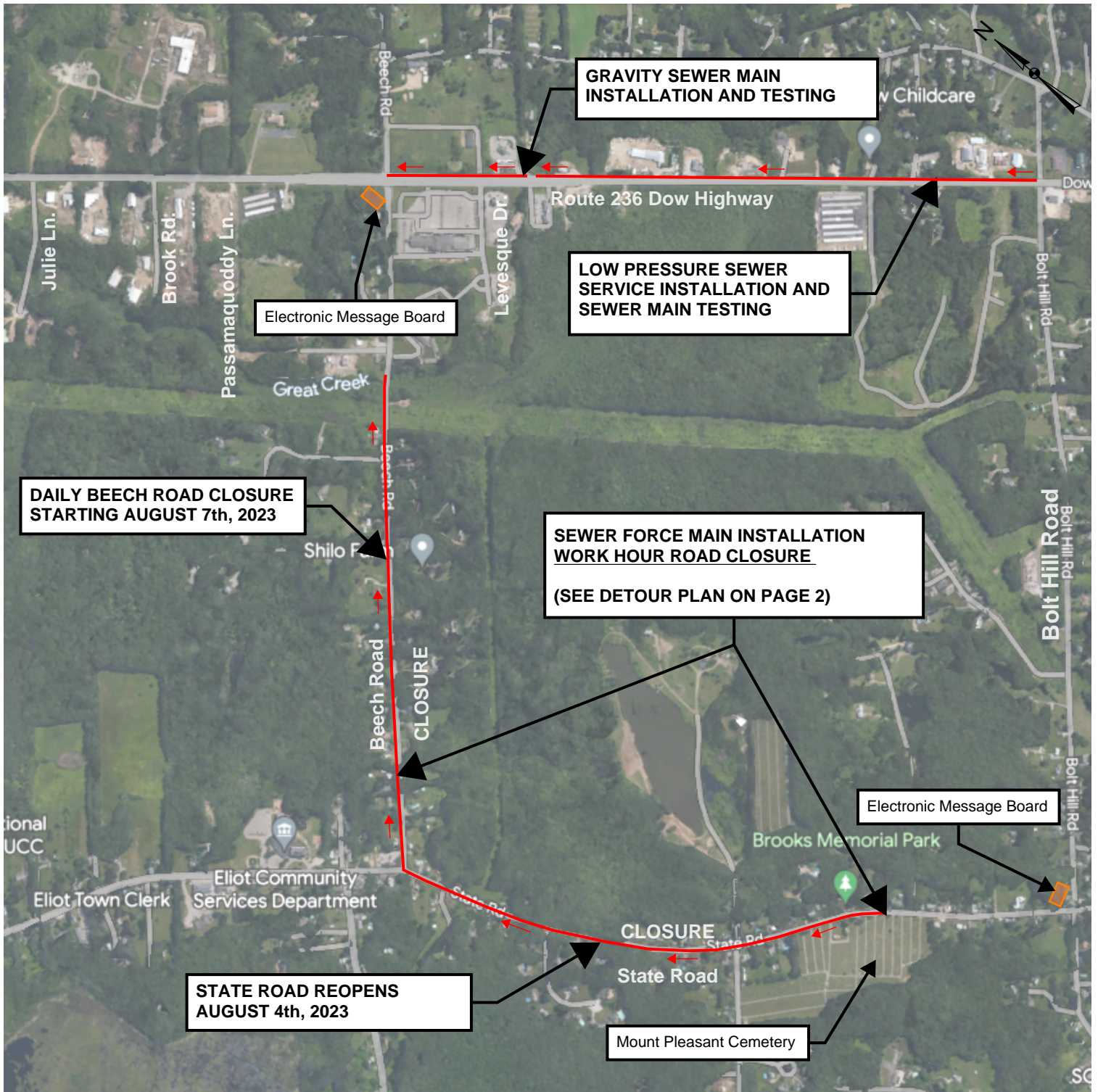

KEY:

— REPRESENTS THE ANTICIPATED WORK AREAS OVER THE NEXT 2 WEEKS.



Route 236 TIF Area Sewer & Water Extension Bi-Weekly Progress Report

July 24, 2023 – August 4, 2023

This report identifies the work on the Route 236 Sewer Extension Project that DeFelice Corporation anticipates to be working on during the next two (2) weeks. We will make every effort to minimize disruption to your travel, but some travel delays should be expected navigating around the work zones. We would appreciate that you please use caution when driving through the construction zone to help ensure you and the construction crews remain safe.

Next Two (2) Weeks

The following work is expected to take place along State Rd., Beech Rd., and Route 236 (Harold Dow Highway) between Beech Rd. and Bolt Hill Rd. (See Page 1 showing the location and progress of the work).

Weeks 7/24/23 through 8/4/23 (see traffic control section below for additional information)

- Installation of low-pressure sewer service connections on Route 236 between Bolt Hill Rd. and Levesque Dr.
- Installation of gravity sewer main on Route 236 between Levesque Dr, and Beech Rd.
- Testing for low-pressure and gravity sewer mains along Route 236.
- **Daily closure of State Rd. is planned to end August 4th, 2023**, for installation of sewer force main, beginning at Mount Pleasant Cemetery working toward Beech Rd.
- **Daily closure of Beech Rd. is planned to begin August 7th, 2023, and continue through September 2023** for installation of sewer force main, beginning at the intersection of Beech and State Rd. and working toward Route 236.
- Ledge blasting on State Rd. and Beech Rd. is planned to continue some workdays through September 2023.

Traffic Control

- Route 236 will have two-way traffic delineated around the work zone.
- State Rd. will be closed to thru traffic during the regular work hours of 7AM – 5PM (**Thru August 4th, 2023**). Thru traffic will be detoured, see the State Rd. Detour sketch.
- Beech Rd. will be closed to thru traffic during the regular work hours of 7AM – 5PM (**Beginning August 7th, 2023**). Thru traffic will be detoured, see the Beech Rd. Detour sketch above.
- **Normal traffic patterns will be restored on Beech Rd., State Rd., and Route 236 at the end of each workday and over the weekend.**
- Accommodation will be made for emergency vehicles and personnel to pass through the Beech and State Road work areas during daily closures.

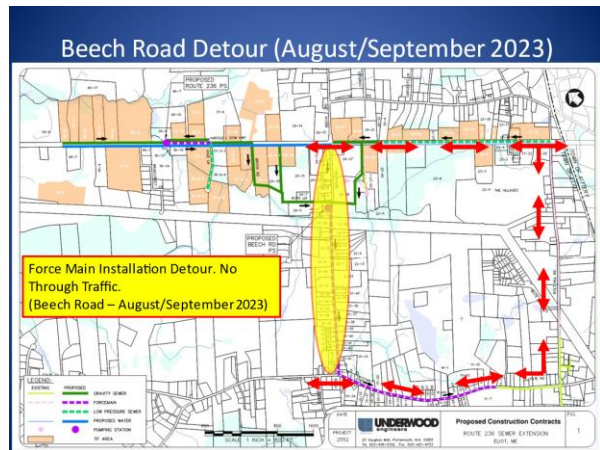
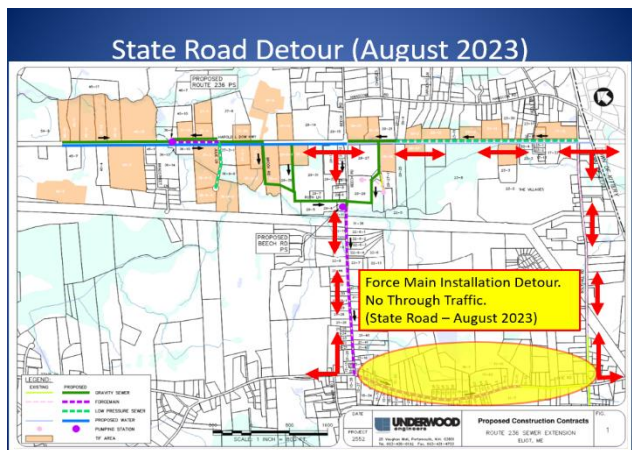

Questions:

- Please see the Town Website for additional information about project updates at: <https://www.eliotmaine.org/> under the Announcements tab.
- Please dial 911 for immediate life safety emergencies.
- If you have specific questions for the Town about the project please direct them to: rt236project@eliotme.org