

# Route 236 TIF Area Sewer & Water Extension Bi-Weekly Progress Report June 12, 2023

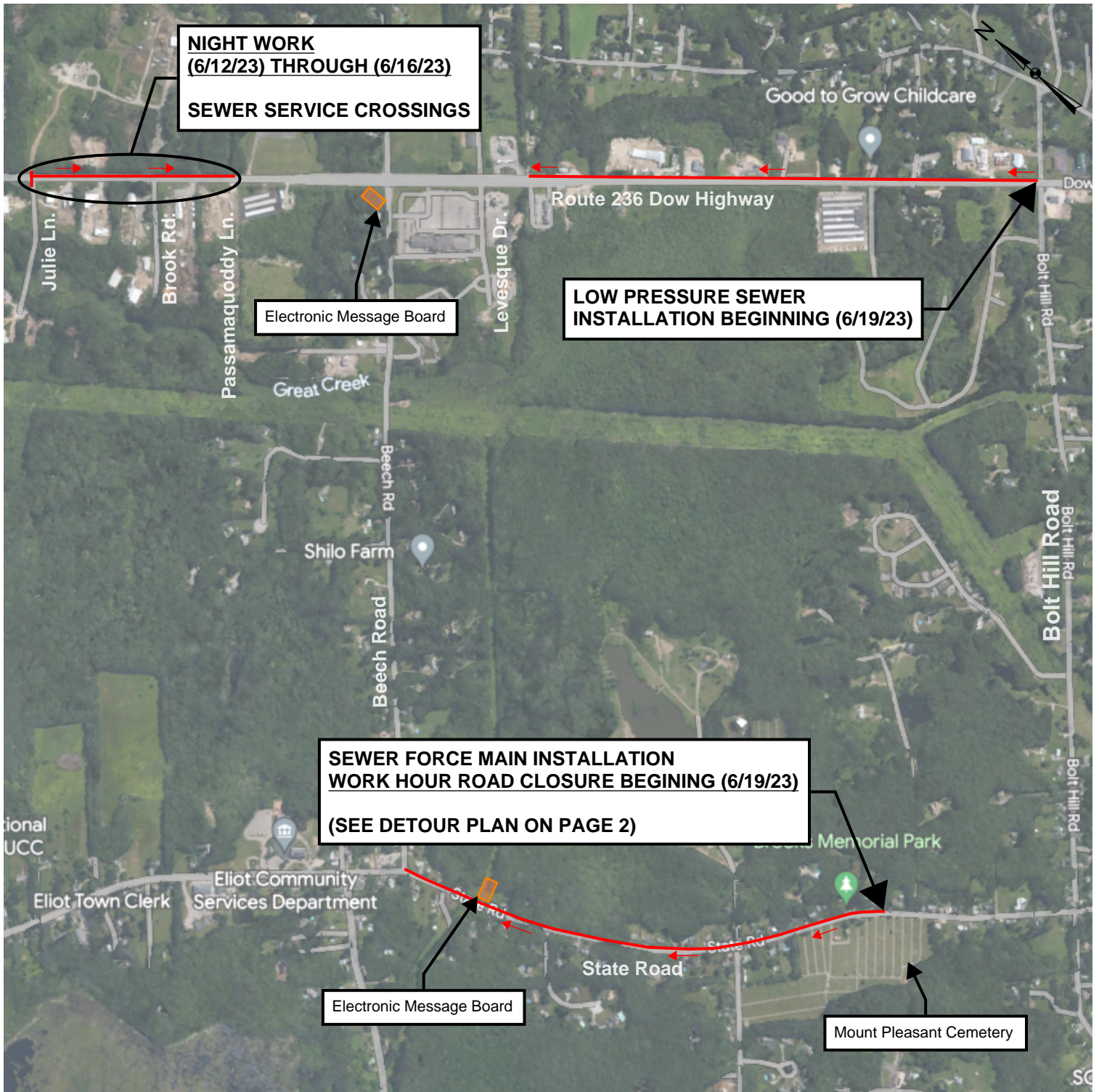

## KEY:

**—** REPRESENTS THE ANTICIPATED WORK AREAS  
OVER THE NEXT 2 WEEKS.



## Route 236 TIF Area Sewer & Water Extension Bi-Weekly Progress Report June 12, 2023

This report identifies the work on the Route 236 Sewer Extension Project that DeFelice Corporation anticipates to be working on during the next two (2) weeks. We will make every effort to minimize disruption to your travel, but some travel delays should be expected navigating around the work zone. We would appreciate it if you would please use caution when driving through the construction zone to help ensure you and the street crews remain safe.

### Next Two (2) Weeks

The following work is expected to take place along Route 236 (Harold Dow Highway) between Julie Ln. and Bolt Hill Rd. and State Road. (See Page 1 showing the location and progress of the work).

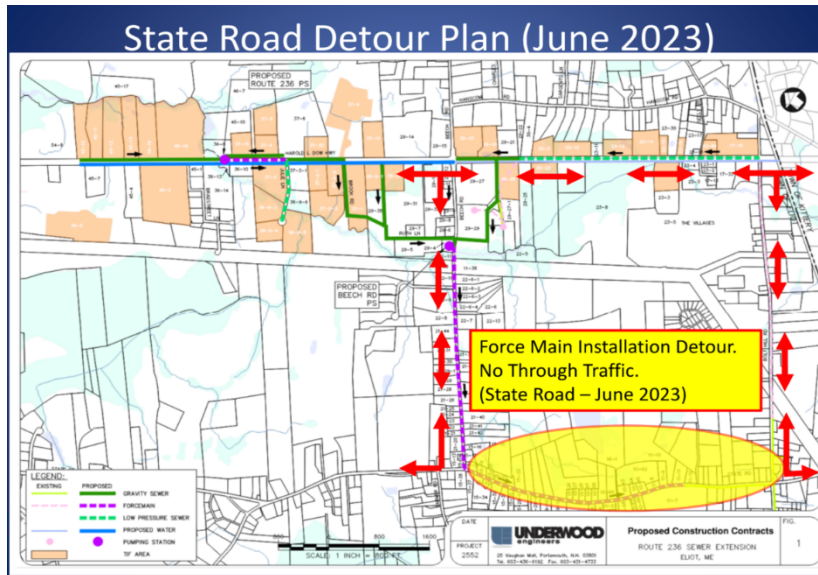

- State Rd. will be closed to thru traffic during the regular work hours of 7AM – 5PM **beginning (6/19/23)**.
- Thru traffic will be detoured around State Rd. using Bolt Hill Rd., Route 236, and Beech Rd.
- Normal traffic patterns will be restored at the end of each workday and over the weekend.
- Emergency personnel will be able to access State Road.

### Weeks 6/12/23 through 6/23/23

- Night work is planned 6/12/23 through 6/16/23 at the intersection of Route 236 and Julie Ln. (sewer service crossings).
- **Closure of State Rd. is planned beginning on 6/19/23** for installation of sewer force main, beginning at Mount Pleasant Cemetery working toward Beech Rd.
- Low pressure sewer installation on route 236 is planned to begin 6/19/23, starting at Bolt Hill Rd. and working towards Levesque Dr.

### Traffic Control

- For work along Route 236, two-way traffic will be delineated around the work zone.
- Normal traffic patterns will be restored at the end of each workday overnight until the following morning.

### Questions:

- Please see the Town Website for additional information about project updates at: <https://www.eliotmaine.org/> under the Announcements tab.
- Please dial 911 for immediate life safety emergencies.
- If you have specific questions for the Town about the project please direct them to: [rt236project@eliotme.org](mailto:rt236project@eliotme.org)