

**Route 236 TIF Area Sewer & Water Extension Bi-Weekly Progress Report
April 17, 2023**

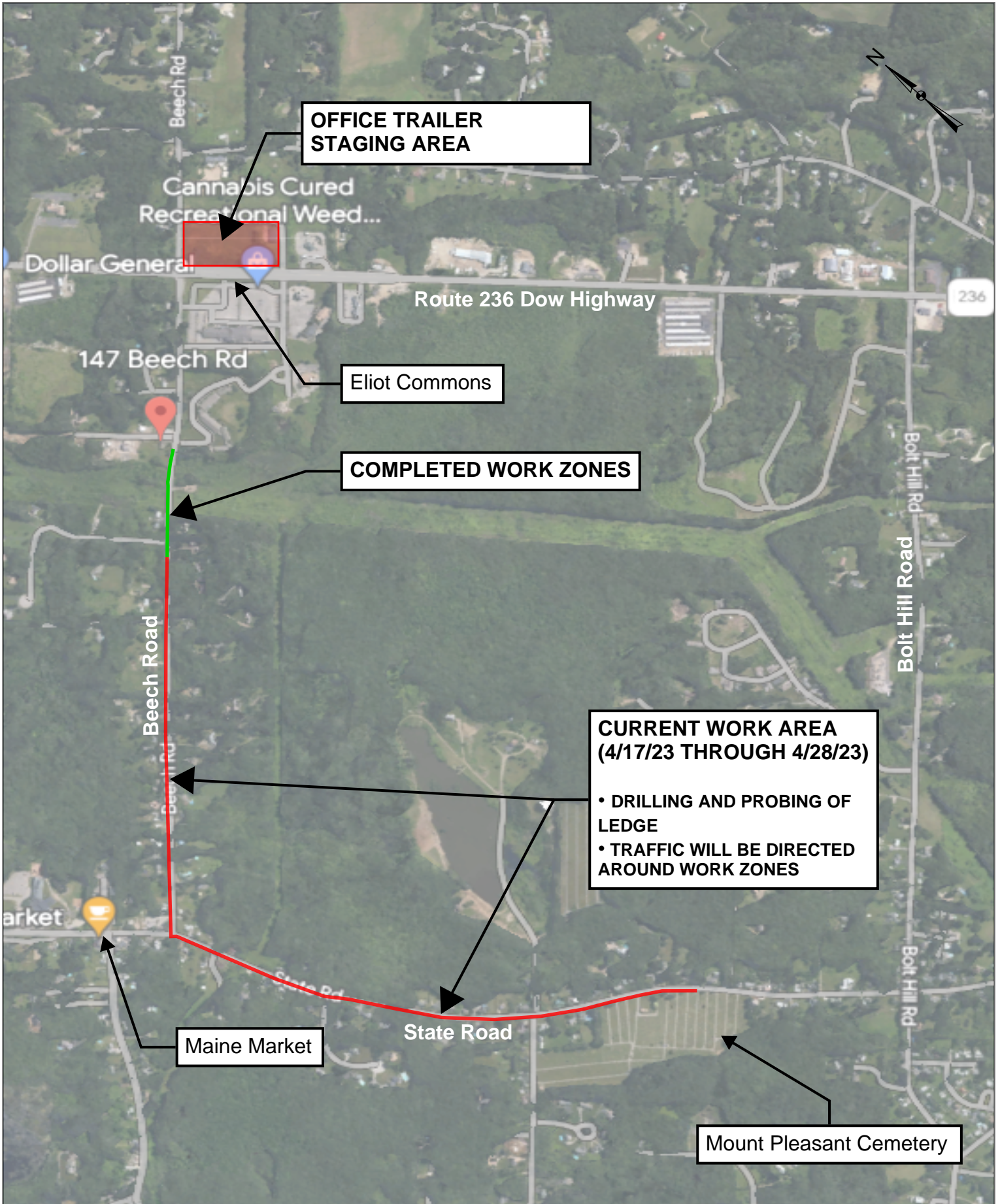

Route 236 TIF Area Sewer & Water Extension Bi-Weekly Progress Report April 17, 2023

This report identifies the work on the Route 236 Sewer Extension Project that DeFelice Corporation anticipates to be working on during the next two (2) weeks. We will make every effort to minimize disruption to your travel, but some travel delays should be expected navigating around the work zone. We would appreciate it if you would please use caution when driving through the construction zone to help ensure you and the street crews remain safe.

Next Two (2) Weeks

The following work is expected to take place on both Beech and State Road (See Page 1 showing the location and progress of the work).



Weeks 4/17/23 through 4/28/23

- Mobilize and set-up office trailer (intersection of Route 236 and Beech Road).
- Continue drilling and probing of ledge (blasting pattern) on Beech and/or State Road.
- Potentially conduct pre-blast surveys if schedule allows.
- Begin mobilizing crew for sewer work on Route 236.
- Set up materials storage yard.

Traffic Control

- Two-way traffic will be delineated around the work zone.
- Normal traffic patterns will be restored at the end of each workday overnight until the following morning.

Questions:

- Please see the Town Website for additional information about project updates at: <https://www.eliotmaine.org/> under the Announcements tab.
- Please dial 911 for immediate life safety emergencies
- If you have specific questions for the Town about the project please direct them to: rt236project@eliotme.org