

Route 236 TIF Area Sewer & Water Extension Bi-Weekly Progress Report October 16, 2023 – October 27, 2023

The Town appreciates your patience regarding the temporary pavement during the construction. We understand that the driving conditions have not been ideal, and the Town has mandated that the Contractor expedite final paving to minimize inconveniences and accommodate DOT standards.

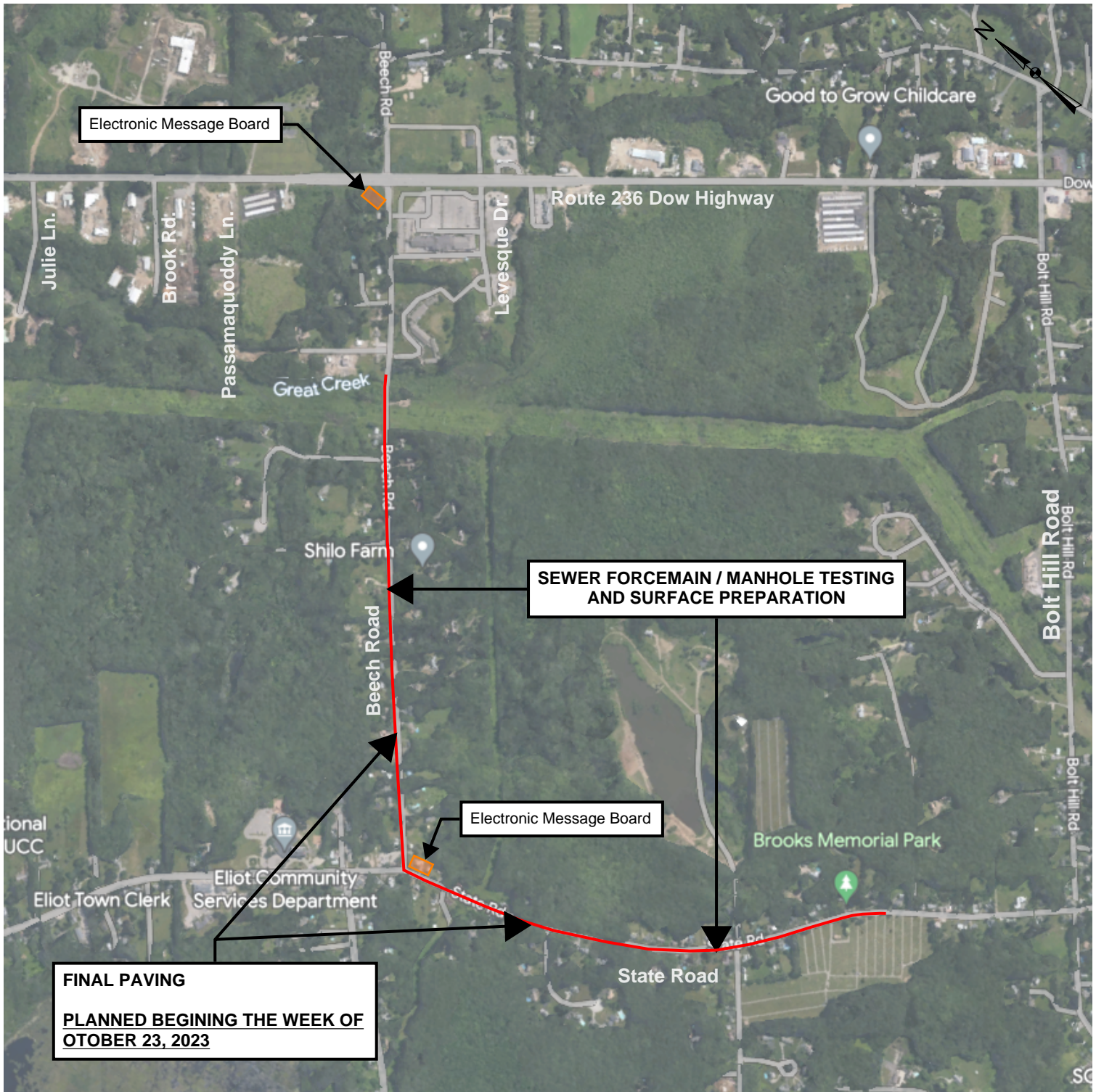

KEY:

— REPRESENTS THE ANTICIPATED WORK AREAS OVER THE NEXT 2 WEEKS.



Route 236 TIF Area Sewer & Water Extension Bi-Weekly Progress Report

October 16, 2023 – October 27, 2023

The Town appreciates your patience regarding the temporary pavement during the construction. We understand that the driving conditions have not been ideal, and the Town has mandated that the Contractor expedite final paving to minimize inconveniences and accommodate DOT standards.

This report identifies the work on the Route 236 Sewer Extension Project that DeFelice Corporation anticipates to be working on during the next two (2) weeks. We will make every effort to minimize disruption to your travel, but some travel delays should be expected navigating around the work zones. We would appreciate that you please use caution when driving through the construction zone to help ensure you and the construction crews remain safe.

10/16/23 through 10/27/23 (See Page 1 for additional information)

- Sewer force main and manhole testing.
- Surface preparation for pavement restoration on Beech Rd. and State Rd.
- **Paving on Beech Rd. and State Rd. will begin the week of October 23, 2023 (weather dependent).**

Traffic Control

- Normal traffic patterns will be restored on Route 236 for the remainder of the work.
- During testing, Beech Rd. and State Rd. will have two-way traffic delineated around the work zones.
- **Roads will be closed during final paving (beginning the week of October 23, 2023).**
- On days of Closure, Beech Rd. (OR) State Rd. will be closed to thru traffic during the regular work hours of 7AM – 5PM. Thru traffic will be detoured, see the Beech Rd. and State Rd. Detour sketches below.
- **Normal traffic patterns will be restored in all work areas at the end of each workday and over the weekend.**
- Accommodation will be made for emergency vehicles and personnel to pass through the Beech Road work areas during daily closures.

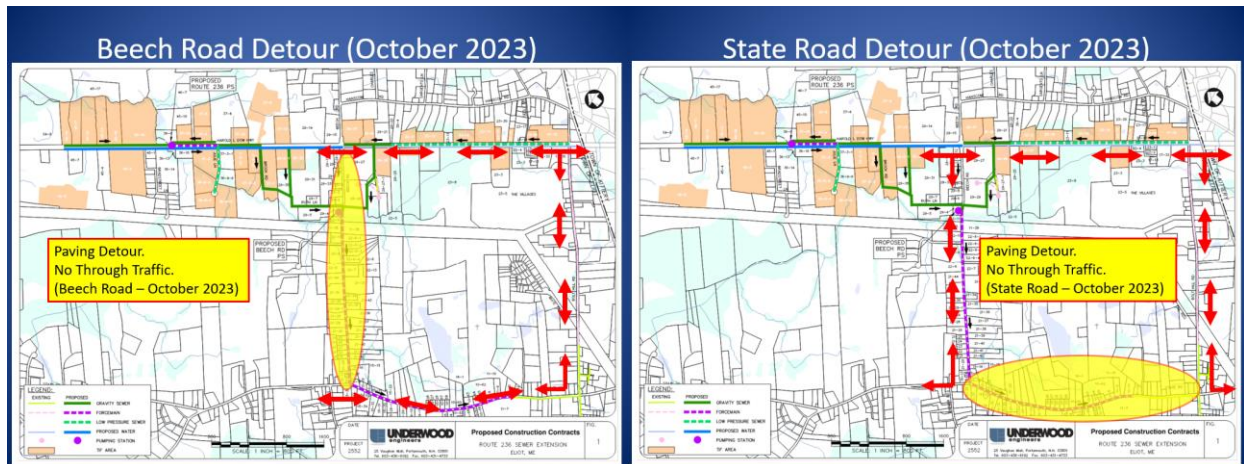

Questions:

- Please see the Town Website for additional information about project updates at: <https://www.eliotmaine.org/> under the Announcements tab.
- Please dial 911 for immediate life safety emergencies.
- If you have specific questions for the Town about the project please direct them to: rt236project@eliotme.org