

Route 236 TIF Area Sewer & Water Extension Bi-Weekly Progress Report October 2, 2023 – October 13, 2023

The Town appreciates your patience regarding the temporary pavement during the construction. We understand that the driving conditions have not been ideal, and the Town has mandated that the Contractor expedite final paving to minimize inconveniences and accommodate DOT standards.

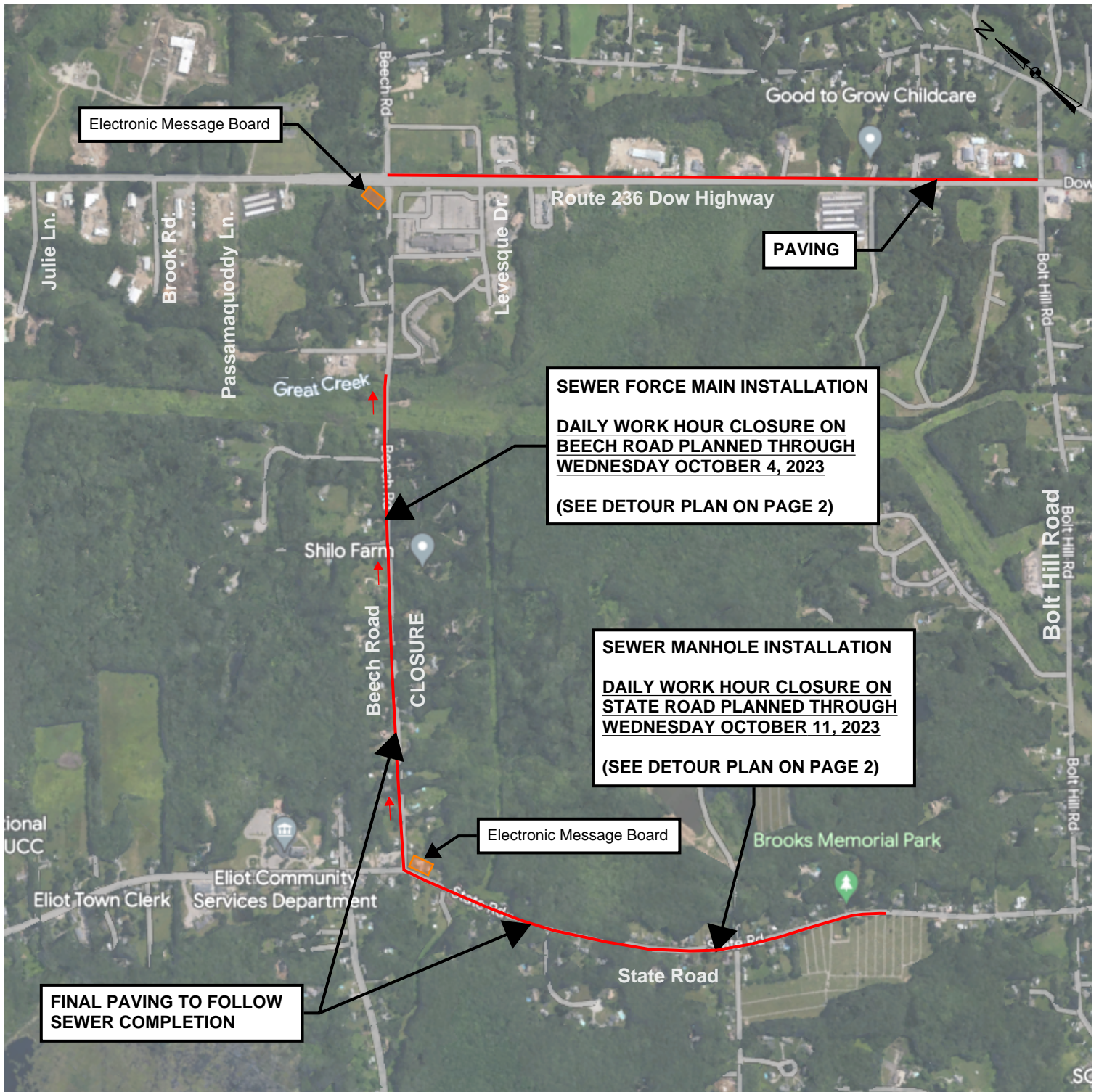

KEY:

— REPRESENTS THE ANTICIPATED WORK AREAS OVER THE NEXT 2 WEEKS.



Route 236 TIF Area Sewer & Water Extension Bi-Weekly Progress Report

October 2, 2023 – October 13, 2023

The Town appreciates your patience regarding the temporary pavement during the construction. We understand that the driving conditions have not been ideal, and the Town has mandated that the Contractor expedite final paving to minimize inconveniences and accommodate DOT standards.

This report identifies the work on the Route 236 Sewer Extension Project that DeFelice Corporation anticipates to be working on during the next two (2) weeks. We will make every effort to minimize disruption to your travel, but some travel delays should be expected navigating around the work zones. We would appreciate that you please use caution when driving through the construction zone to help ensure you and the construction crews remain safe.

10/2/23 through 10/13/23 (See Page 1 for additional information)

- Raise sewer manhole structures to grade and begin final pavement restoration on Route 236.
- **Closure of Beech Rd.** between State Road and Route 236 is planned through **Wednesday October 4, 2023** for sewer force main installation.
- **Closure of State Rd.** between Beech Road and Bolt Hill Road is planned through **Wednesday October 11, 2023** for sewer manhole installation.
- Sewer force main testing and surface preparation for pavement restoration on Beech Rd. and State Rd. is planned for the week of October 16th – 20th.

Traffic Control

- Route 236 will have two-way traffic delineated around the work zones.
- On days of Closure, Beech Rd. (OR) State Rd. will be closed to thru traffic during the regular work hours of 7AM – 5PM. Thru traffic will be detoured, see the Beech Rd. and State Rd. Detour sketches below.
- **Normal traffic patterns will be restored in all work areas at the end of each workday and over the weekend.**
- Accommodation will be made for emergency vehicles and personnel to pass through the Beech Road work areas during daily closures.

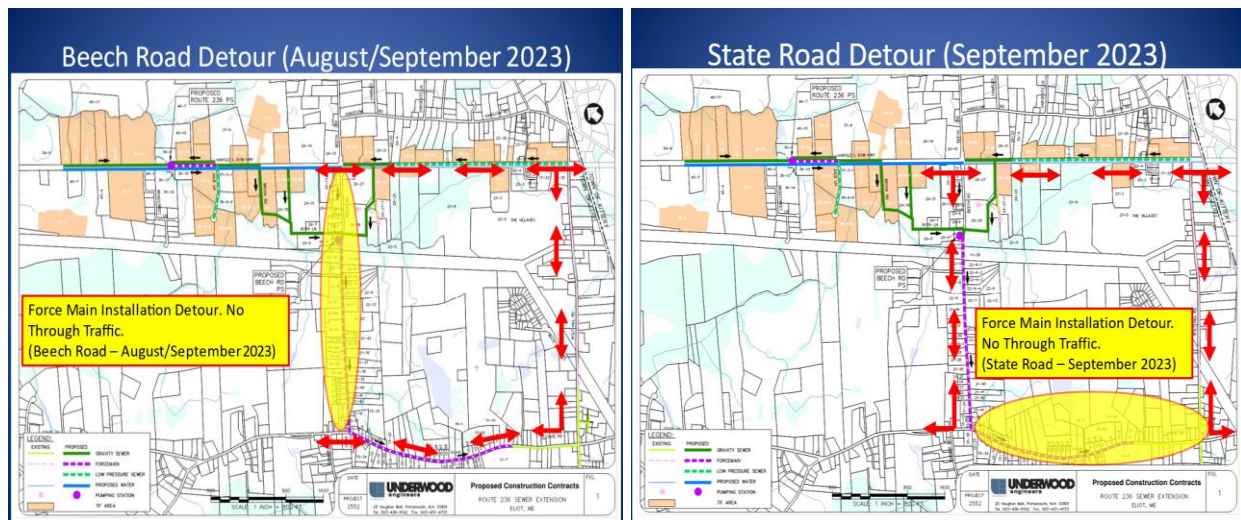

Questions:

- Please see the Town Website for additional information about project updates at: <https://www.eliotmaine.org/> under the Announcements tab.
- Please dial 911 for immediate life safety emergencies.
- If you have specific questions for the Town about the project please direct them to: rt236project@eliotme.org